

HENRY P. KENDALL FOUNDATION



Introduction to Environmental Justice
Andy Kendall – April 30, 2013

Building a Robust New England Food System

- Introduction & Background
- How did the Kendall Foundation come to focus on food?
- What is a Food System?
- How is the Foundation approaching this work? What is different from the way other foundations operate?
- Why New England?
- Is this local movement real? Is it here to stay?
- What does a “systems approach” mean?
- What are some of the equity and justice concerns in the food system, specifically here in the Boston area?
- Examples of the Foundation’s work that address these concerns.

Building a Robust New England Food System

- Introduction & Background
- How did the Kendall Foundation come to focus on food?
- What is a Food System?
- How is the Foundation approaching this work? What is different from the way other foundations operate?
- Why New England?
- Is this local movement real? Is it here to stay?
- What does a “systems approach” mean?
- What are some of the equity and justice concerns in the food system, specifically here in the Boston area?
- Examples of the Foundation’s work that address these concerns.

National Count of Farmers Market Directory Listings

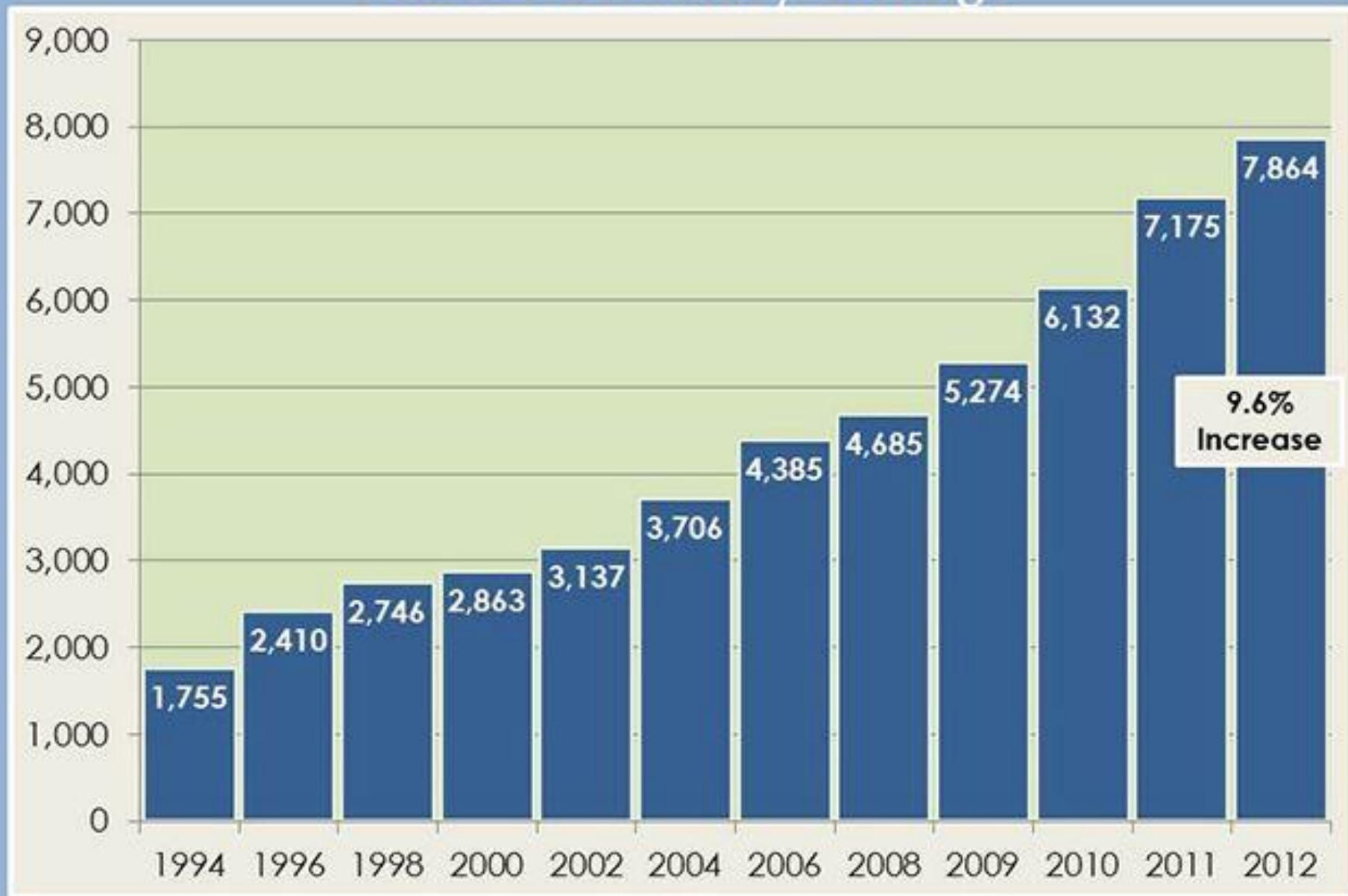

Source: USDA-AMS-Marketing Services Division

Building a Robust New England Food System

- Introduction & Background
- How did the Kendall Foundation come to focus on food?
- **What is a Food System?**
- How is the Foundation approaching this work? What is different from the way other foundations operate?
- Why New England?
- Is this local movement real? Is it here to stay?
- What does a “systems approach” mean?
- What are some of the equity and justice concerns in the food system, specifically here in the Boston area?
- Examples of the Foundation’s work that address these concerns.

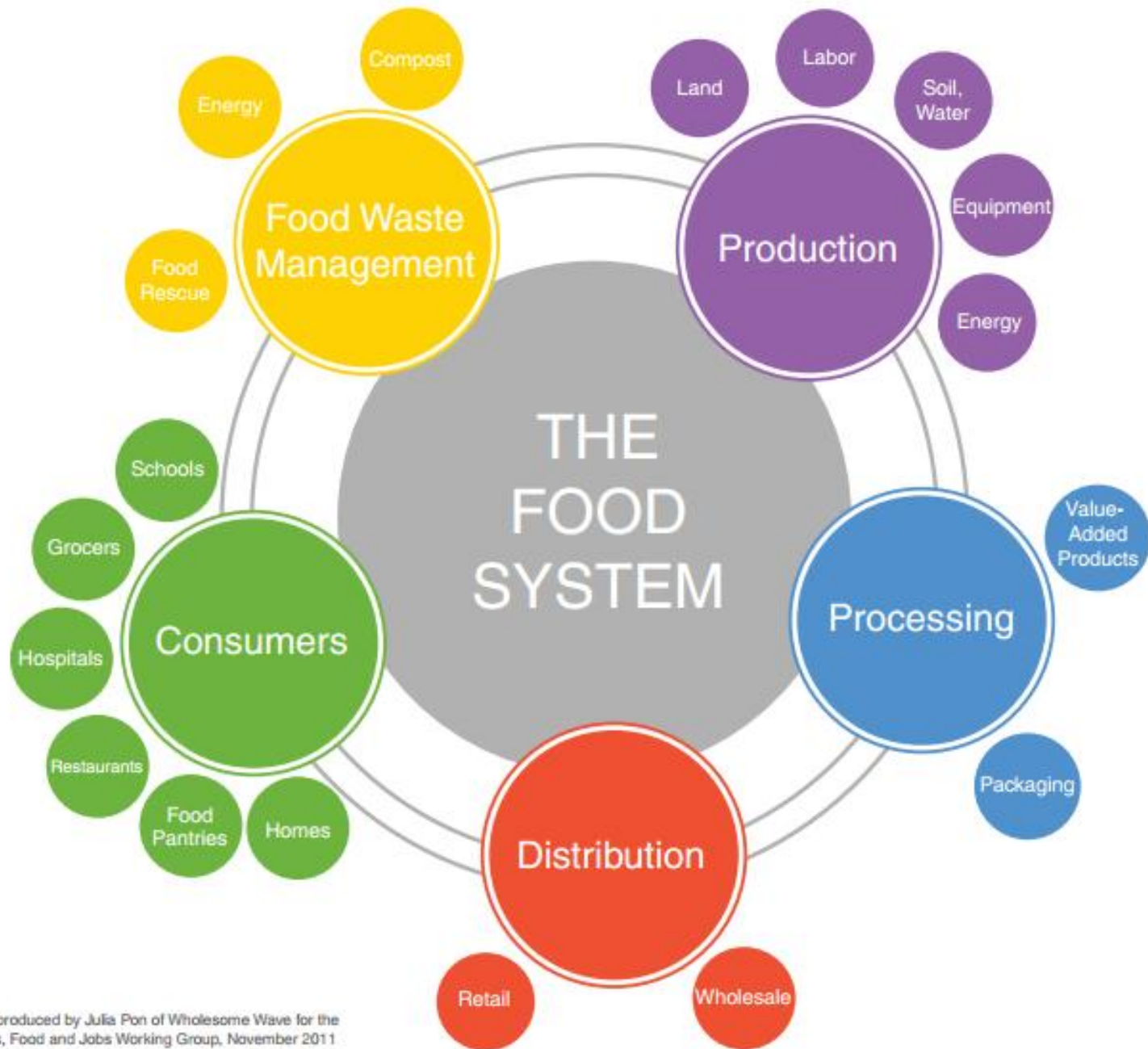

Diagram produced by Julia Pon of Wholesome Wave for the CT Farms, Food and Jobs Working Group, November 2011.

Building a Robust New England Food System

- Introduction & Background
- How did the Kendall Foundation come to focus on food?
- What is a Food System?
- How is the Foundation approaching this work? What is different from the way other foundations operate?
- Why New England?
- Is this local movement real? Is it here to stay?
- What does a “systems approach” mean?
- What are some of the equity and justice concerns in the food system, specifically here in the Boston area?
- Examples of the Foundation’s work that address these concerns.

**Our Vision: a healthy,
resilient and sustainable
food system for New
England.**

**By 2060, at least 50% of the food
consumed in New England is
produced here**

Regional Strategy

The New England food system as a whole is connected and well-coordinated. Leaders across the region are collaborating.

Groundwork Strategy

Catalyze inspiring examples in 3 specific geographies that will demonstrate what works and share their learnings as a model for others

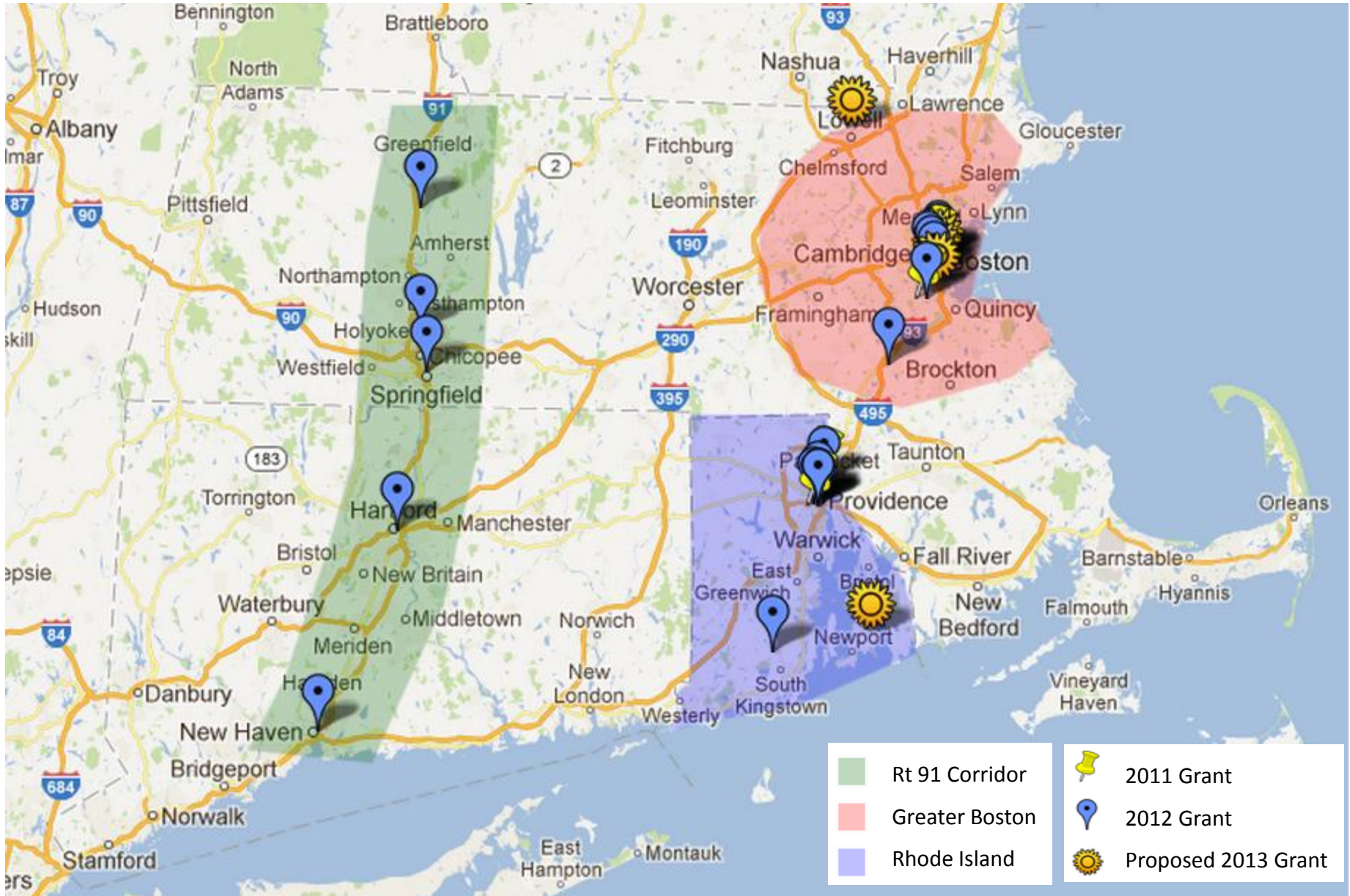

Learning – so far

- A systems approach is needed
- Grant-making - AND mission investing
- Vermont leads ... but it takes a region!
- Private business and entrepreneurship are key
- Institutions drive demand - levers for change
- Pay attention to accessibility and affordability



Building a Robust New England Food System

- Introduction & Background
- How did the Kendall Foundation come to focus on food?
- What is a Food System?
- How is the Foundation approaching this work? What is different from the way other foundations operate?
- Why New England?
- Is this local movement real? Is it here to stay?
- What does a “systems approach” mean?
- **What are some of the equity and justice concerns in the food system, specifically here in the Boston area?**
- **Examples of the Foundation’s work that address these concerns.**

Working Towards a Healthy, Accessible Boston Food System

	LAND	ACCESS	PRICE	YOUTH	INSTITUTION
UFI	✓	✓			
BNAN	✓	✓		✓	
GRO		✓			
NEW ENTRY		✓			
FOOD PROJECT	✓	✓	✓	✓	
GBFB		✓	✓		✓
DAILY TABLE		✓	✓		✓
WHOLESOME WAVE		✓	✓		
CODMAN		✓	✓	✓	✓
YMCA		✓		✓	✓